

FEB 10 2010

2/10/2010 X:\Projects\8066\DCAD\SURVEY

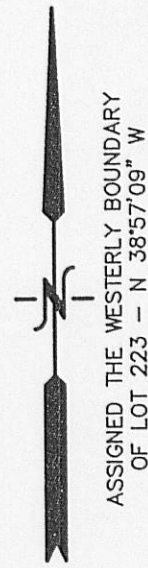
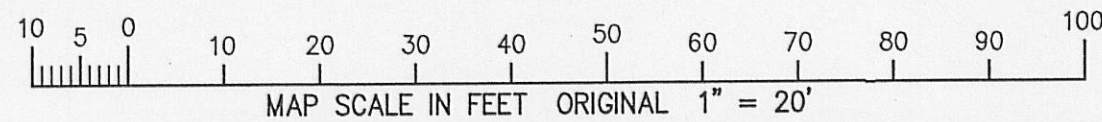

# PLAT OF SURVEY

## LOT 223 OF CEDAR POINT PARK SUBDIVISION

LOCATED IN PART OF THE NE 1/4 OF THE SE 1/4 OF SECTION 6,  
TOWN 1 NORTH, RANGE 17 EAST, VILLAGE OF WILLIAMS BAY,  
WALWORTH COUNTY, WISCONSIN

LINCOLN PARKWAY  
150' WIDE R.O.W.

LOT 222

LOT 220

LOT 221  
CLARENCE G. THOMPSON  
MURIEL THOMPSON  
628 WASHINGTON PKWY  
WILLIAMS BAY, WI 53191

LOT 223  
8,976 SQ. FT.  
(0.21 ACRES)

LOT 224 & PART OF LOT 229  
LEE SCOTT CARLSON  
CYNTHIA A. CARLSON  
2328 INDIAN RIDGE  
GLENVIEW, IL 60025

EXISTING  
RESIDENCE

EXISTING  
RESIDENCE

FOUND IRON PIPE STAKE  
0.1' WESTERLY OF  
PROPERTY LINE

EXISTING  
RESIDENCE

FOUND IRON PIPE STAKE  
0.1' WESTERLY OF  
PROPERTY LINE

WASHINGTON PARKWAY  
150' WIDE R.O.W.

- LEGEND
- = FOUND IRON PIPE STAKE
  - = FOUND IRON REBAR STAKE
  - = FOUND IRON PIN IN CONCRETE MONUMENT
  - = LIGHT POLE LOCATED
  - △ = ANTENNA LOCATED
  - {xxx} = RECORDED AS

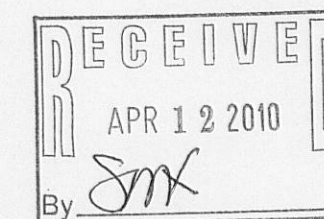

NOTE: COPIES OF THIS MAP TO WHICH THE FOLLOWING CERTIFICATE WILL APPLY SHOW THE SURVEYOR'S ORIGINAL SEAL AND SIGNATURE IN RED INK. COPIES BY ANY OTHER MEANS MAY HAVE ALTERATIONS WHICH DO NOT REPRESENT THE SURVEYOR'S WORK PRODUCT.

I HEREBY CERTIFY THAT THE ABOVE DESCRIBED PROPERTY HAS BEEN SURVEYED UNDER MY DIRECTION AND THAT THE ABOVE MAP IS A TRUE REPRESENTATION THEREOF AND SHOWS THE SIZE AND LOCATION OF THE PROPERTY AND ITS EXTERIOR BOUNDARIES. THIS SURVEY IS MADE FOR THE USE OF THE PRESENT OWNERS OF THE PROPERTY, AND ALSO THOSE WHO PURCHASE, MORTGAGE, OR GUARANTEE THE TITLE THERETO WITHIN ONE YEAR FROM THE DATE HEREOF.



DATED: 2/10/2010

*Peter S. Gordon*  
PETER S. GORDON R.L.S. 2101



PLAT OF SURVEY

— WORK ORDERED BY —  
RICHARD VANEGGEREN  
304 S BELMONT AVE  
ARLINGTON HEIGHTS, IL 60005

FARRIS, HANSEN & ASSOCIATES, INC.  
ENGINEERING — ARCHITECTURE — SURVEYING  
7 RIDGWAY COURT P.O. BOX 437  
ELKHORN, WISCONSIN 53121  
OFFICE: (262) 723-2098 FAX: (262) 723-5886

REVISIONS

PROJECT NO.  
8066  
DATE:  
02/10/2010  
SHEET NO.  
1 OF 1

WCP - 108

011-2306